

PLAN SHOWING THE EXISTING BUILDING TO BE REGRAISED AND OF ADDITIONAL CONSTRUCTION OF DWELLING HOUSE IN R.S. NO 150/6 PLOT NO 158 DOOR NO 22 JO THY NAGAR 8TH STREET, ERNAVOOR VILLAGE TIRUVOTTIYUR MUNICIPAL LIMIT MADRAS 600057

SCALE 1" = 8 FT

DOOR D 0-90 x 1-90 M

DOOR D1 0-80 x 1-80 M

DOOR D2 1-52 x 1-80 M

WINDOW W 1-21 x 1-21 M

TOTAL EXTENT OF SITE = 112 M²

PLINTH AREA EXISTING BUILDING = 319 SFT (30M²)

PROPOSED = 2356 FC (8M²)

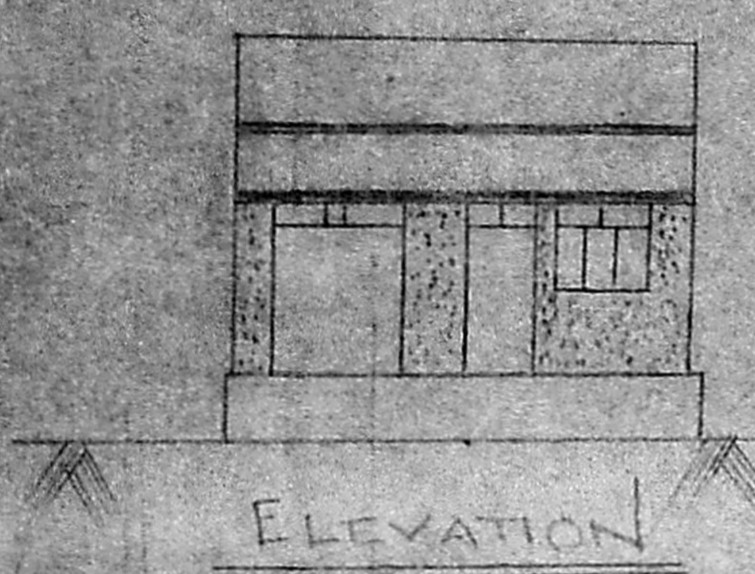

ELEVATION

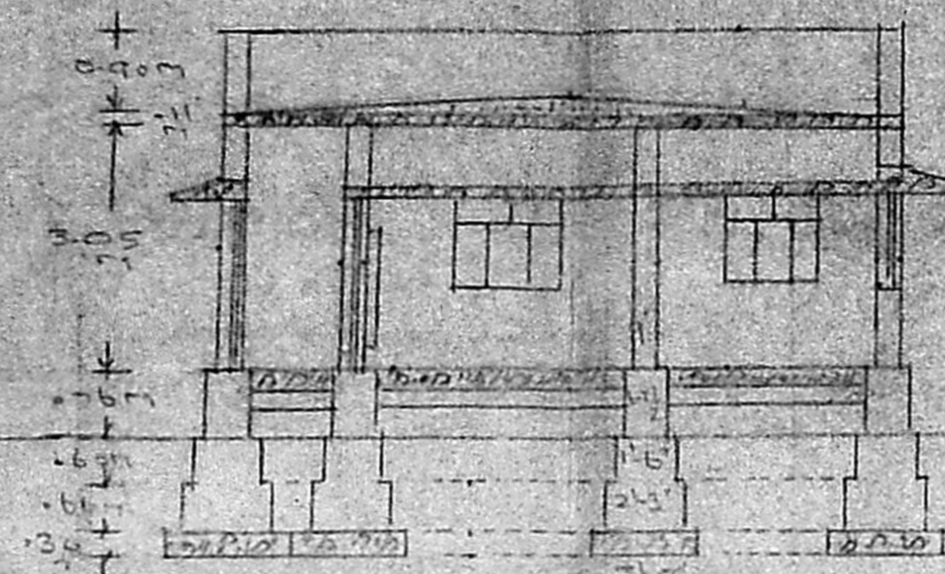

SECTION ON 00

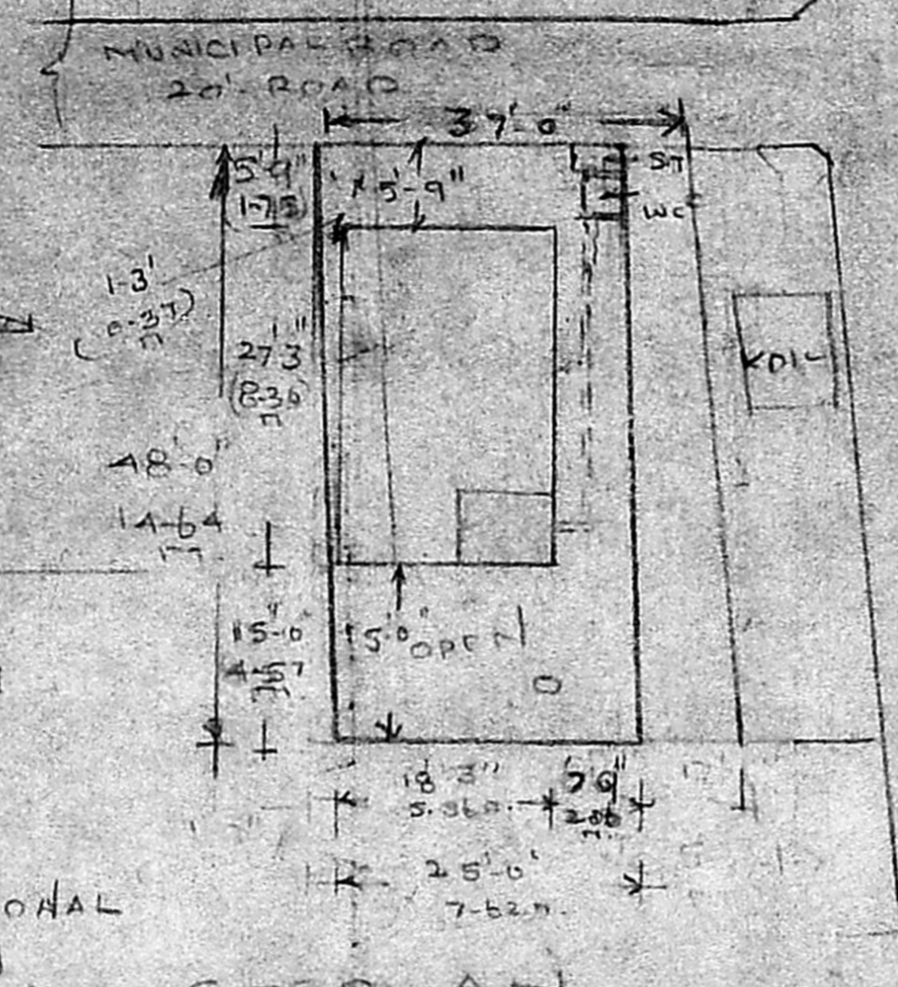

SITE PLAN

PROPOSED ADDITIONAL CONSTRUCTION

SCALE 1" = 16 FT

BRICK WORK IN CEMENT USING STOCK BRICKS ETC.
 FOUNDATION AND FLOORING CONCRETE WITH CURBS TO
 MIXING 40MM H.B.G. METAL ETC.
 R.C.C. 1:2:4 MIX USING 20MM H.B.G. METAL FOR
 BEAM, LOFT, SUNSHADE, AND ROOF SLAB.
 WEATHERING COURSE CONCRETE WITH TWO COUR
 FLAT TILES SET IN M.S. 1:3 AND POINTING.

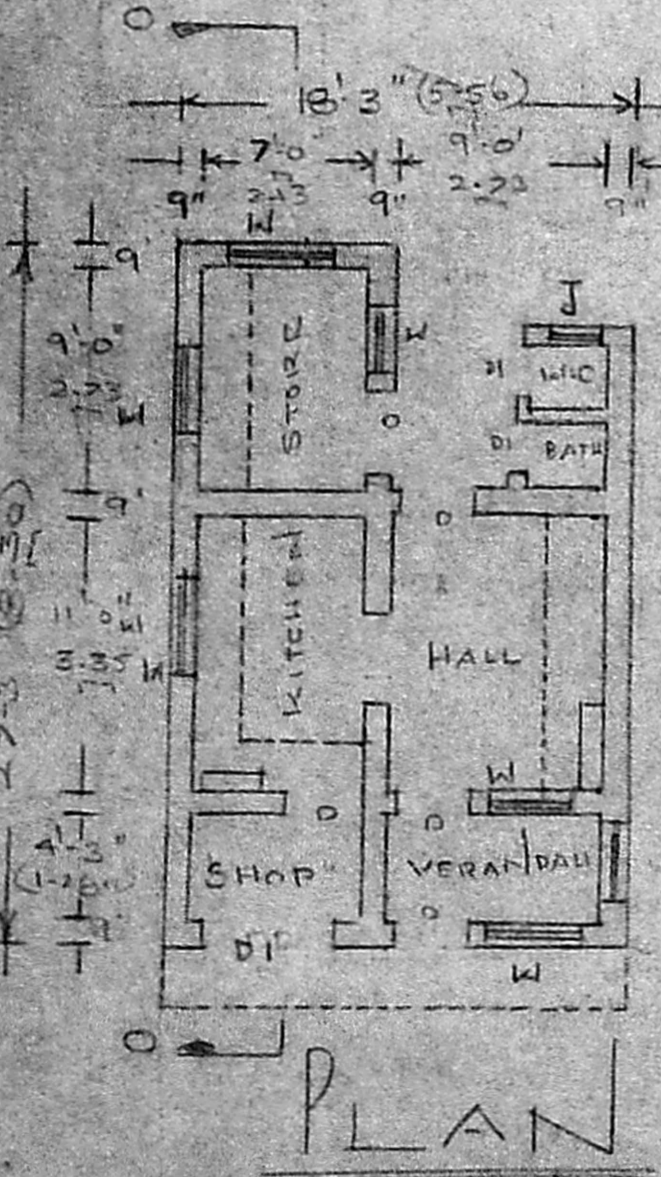

PLAN

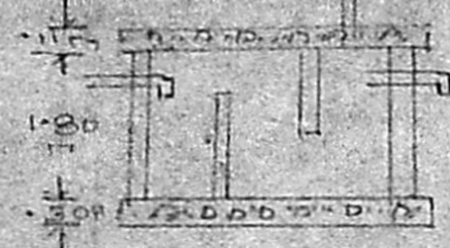

DETAIL OF SEPTIC TANK

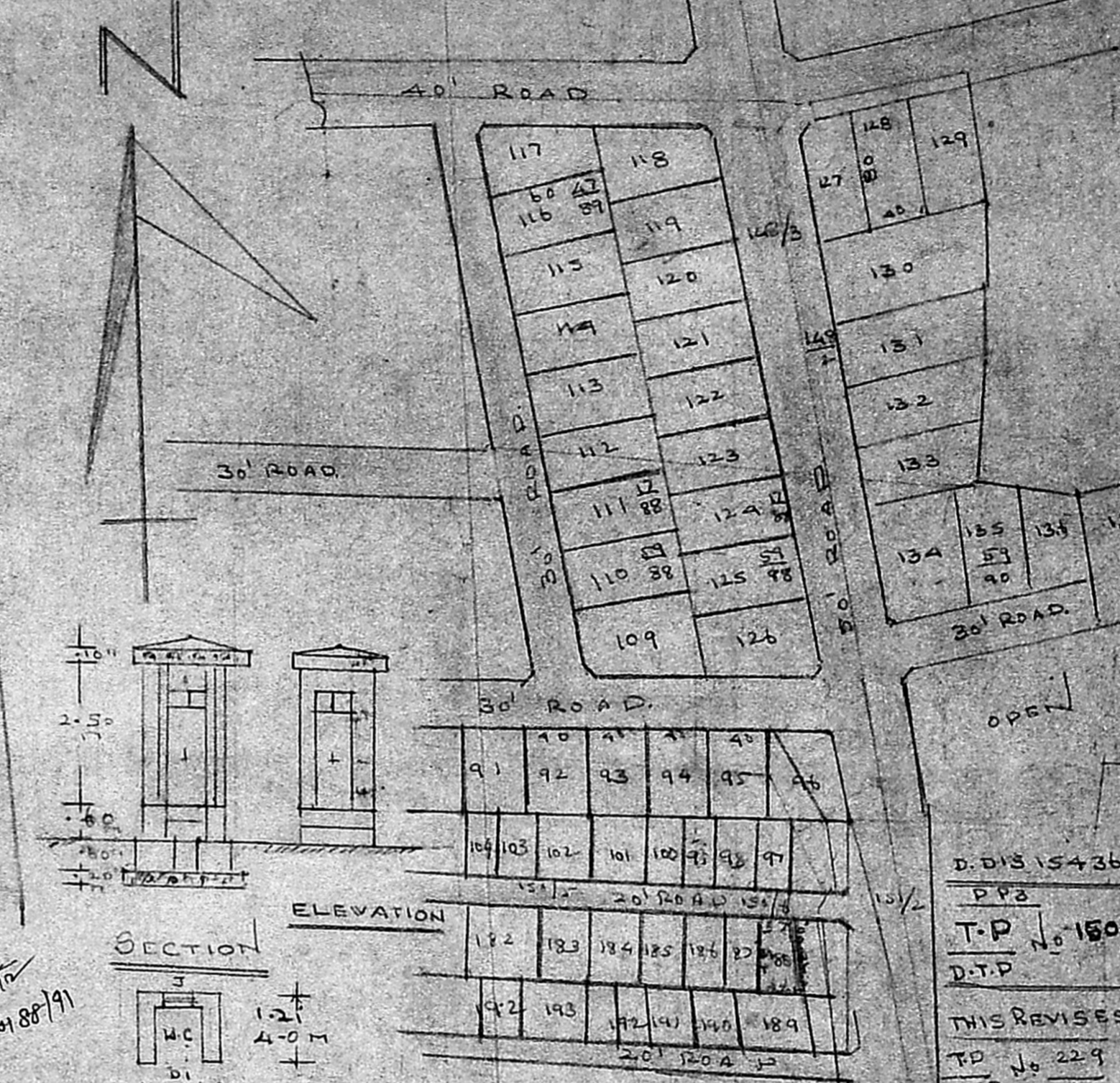

ELEVATION

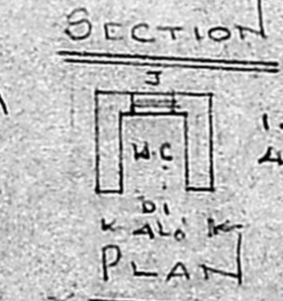

SECTION

PLAN

Planning Permit No. A/154/92
APPROVED
 SUBJECT TO THE CONDITIONS IN THIS OFFICE LETTER.
 No. A3/101/88/91 Date 18/2/92
 FOR MEMBER SECRETARY
 MADRAS METROPOLITAN DEVELOPMENT AUTHORITY
 MADRAS - 600 008.

LAYOUT PLAN

NOT TO SCALE (80)
 FOR DIRECTOR OF TOWN PLANNING
 GOVT. OF TAMILNADU

C. M. MATHAVAN,
 LICENSED SURVEYOR
 THIRUVOTTIYUR MUNICIPALITY,
 NO. 935/A, T. H. ROAD,
 (Near Municipal Office)
 THIRUVOTTIYUR, MADRAS-18